

Violoncelo

Lorenzo Fernández

1º Quarteto

em Fa#m

1. Allegro Moderato
2. Acalanto - Allegro Comodo
3. Largo e Serenamente
4. Allegro Giocoso

Violoncelo

1º Quarteto

em Fa#m

O. Lorenzo Fernández

Rio de Janeiro, 1927

1. Allegro Moderato

Allegro Moderato (♩ = 116)

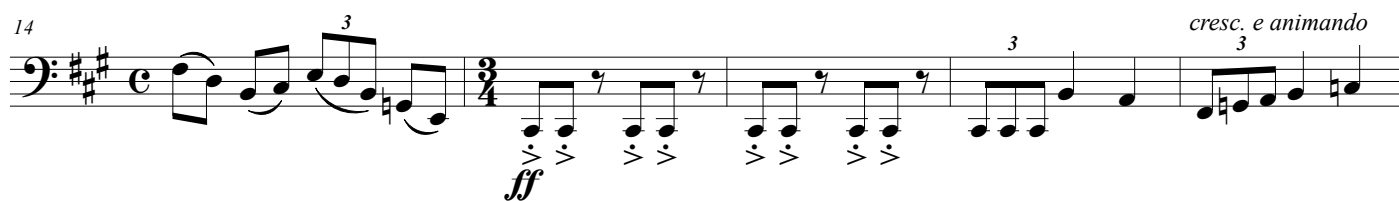

D
50 **Energico**

F
74 **Cantando largamente, con molta espressione**

G
86 **Energico** **Allegretto Scherzoso**

H

I *cresc. sempre e animando poco a poco*

107 *pizz. arco pizz. arco pizz. arco*

113

J

118 *fff*

124 *pizz. arco pizz. arco pizz. arco pizz. arco*

K

130 *arco pizz. arco pizz. arco pizz. arco pizz. arco*

136 *arco pizz. arco pizz. arco pizz. arco pizz. arco*

L

pp

143 *pizz. arco pizz. arco pizz. arco con sord. pizz. morrendo*

ppp

M *Andante* (♩=♩)

150 *p* *rit. a tempo* *marcato*

N *cresc. e animando un poco* *a tempo* *cresc. e*

159 *mf*

167 *animando un poco*

O *precipitando*

172

rit. senza sord. **P** *Allegretto Scherzoso* *pizz.*

177 **6**

Q **Allegro Moderato ma energico**
188 *in loco cresc. e animando poco a poco*

193

R **Molto Allegro**
197 *dim. molto*

202 *pizz. rit. e dim. sempre poco a poco*

207 *morrendo* **pp**

2. Acalanto - Allegro Comodo

Allegretto Comodo
con sord.

6 **A** *(Un poco più lento e lontano)* **pp**

12

B
18 *Un poco più mosso*

27 **C** *misterioso* **D**

36 **E**

45 **F**

55 **G** 1º Tempo *pizz.*

H
67 *cedez*

I *a tempo*
77 *(Un poco più mosso)*
arco **J** *pizz. arco*

87 *pizz. arco* *pizz.*

K
98 *Un poco più lento e lontano*
arco

3. Largo e Serenamente

Largo e Serenamente (♩ = 48)

A
9

4. Allegro Giocoso

Allegro Giocoso (♩ = 144)

f

8 **A**

17 **B** *pizz.*

27 **C** *allarg. poco a poco - - - al - - - -*
2 arco
ff

37 **D** **Allegretto Scherzoso** (♩ = 126)

44 **E**

49

54 **F** *allarg. e dim.*

59 *pizz.* **G** *A tempo (Un poco meno)*
4

67 *arco* H

77 I 1º Tempo *f*

85 J

93

K Allegretto (♩ = 112)

99 *f dim.* *mf* *p*

104 L *mf*

109 *dim.*

M 114 *p* *pizz.*

121 N *arco*

126 *dim.*

O
131 *pizz.*

137 **P**

141

Q
145 1º Tempo *f*

153 **R**

162 **S** *pizz.*

171 **T** *arco* **U** *pizz.*

180 **V**

190 *arco* **W** *cresc. e animando sempre poco a poco* *f*

198 **X**

