

Oboé

# Ausência

Poemeto para Canto e Orquestra de Câmara

O. Lorenzo Fernández

Rio de Janeiro, 1922

Op.14

Soneto de Virgílio de Sá Pereira

Lentamente



*p* muito calmo e de uma tristeza indefinida

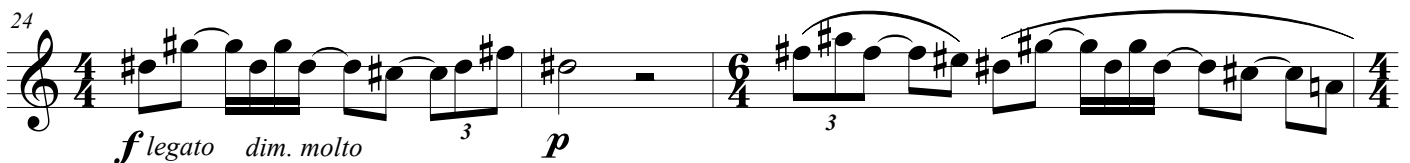
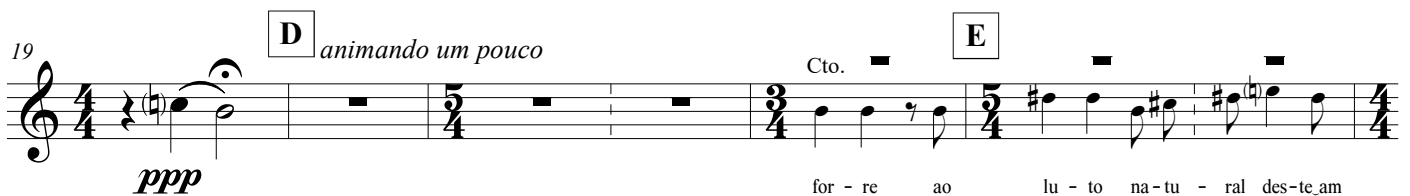
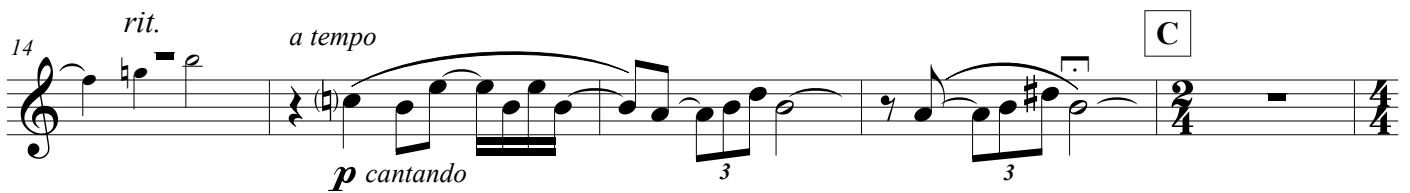
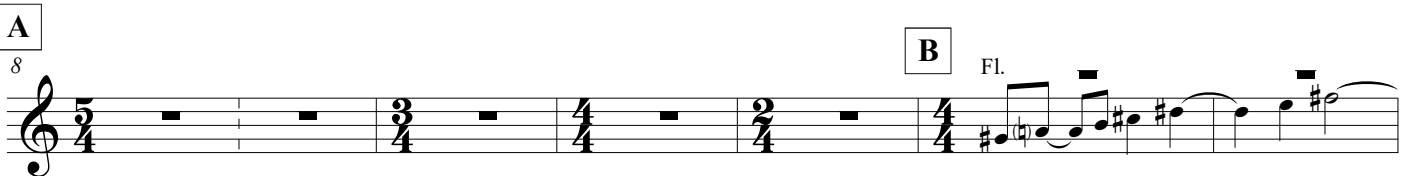
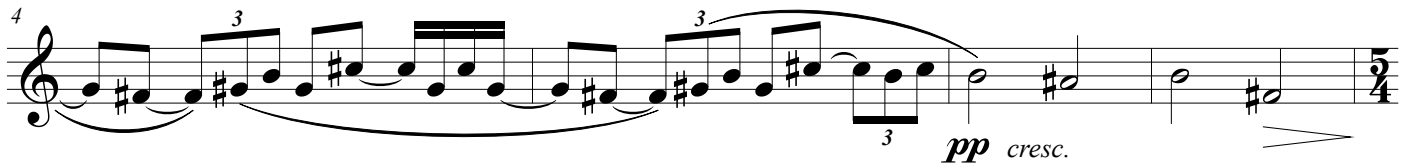

**F** 27 **G** *morrendo*

33 **H** *Com vida*

**I** 38

**J** 42 *8va*

45 **K**

49 **L** 1° Tempo **M** Cl.

57 **N** Cto.

Só a viu