

Violino

Ao dileto amigo Dr. Augusto de Freitas Lopes Gonsalves

Trio Brasileiro para Violino, Violoncelo e Piano

O. Lorenzo Fernández

Rio de Janeiro, 1924

Op.32

1. Allegro Maestoso

Allegro Maestoso $\text{♩} = 76$

6 *ff*

12

19 *cedez* *ff* *p* **1** **Giocososo**

25

29

33 *rall. molto* **2** **Calmo** $\text{♩} = 60$

38 *harmônico* *pp* *rall.*

47 *longa* **3** **1° Tempo** $\text{♩} = 76$

*A repetição da exposição é ad libitum
ad libitum il ritornello*

54 *ff*

59 *rit.* *rit. molto*

64 *ff*

70 *mf cantando*

4

79 *f* *rall.*

84 *misterioso*

harmôn.

5

92 *ff*

98 *ff* *pizz.*

6

105 (pizz.)

110

115 arco rall.

120 Calmo ♩ = 60 7 a tempo dim e rall. harmôn.

128 8 I. Movimento IV Corda (sul G)

p misterioso cresc.

138 9

ff

145 2 10

ff

153 2 pizz. 3

162 11

ff

168

f brillante arco

172

cresc. ff

175 12 Calmo $\text{♩} = 60$

ff *p*

182

pp *f*

191 13

199

p *affrett.* *cresc.* pizz.

200 14 1° Tempo $\text{♩} = 76$

ff arco

217

15

cedez

229

4 **16** **Grandioso**
2 **17**

17 **Giocosso**
(com o violoncelo)

mf

260

265 *rall. molto*

18 *dim.* **pizz.**

270

arco

275 *Con sordina*

Con sordina **3** *harmônico* *p*

284 *Via sordina*

Via sordina **2** *grandioso* *Senza sord.* *pizz.* *fff* *p affrett. molto*

2. Canção - (Andante)

Andante molto moderato ♩ = 52

7 *p cantando* *cedez* *a tempo*

12

19 *p < >* *8va* *rall.*

38 *8va* *rall.* *harmônico* *perdendosi* **3**

20 **6** *pp* *cresc.*

21 *harmônico* **2** *f*

Grandioso

72 *8va*

78

84 22

91

23 1° Tempo
 7
 Con sordina

112 24

120

3. Dança - (Scherzo)

Presto (♩ = 126)

Senza sord.

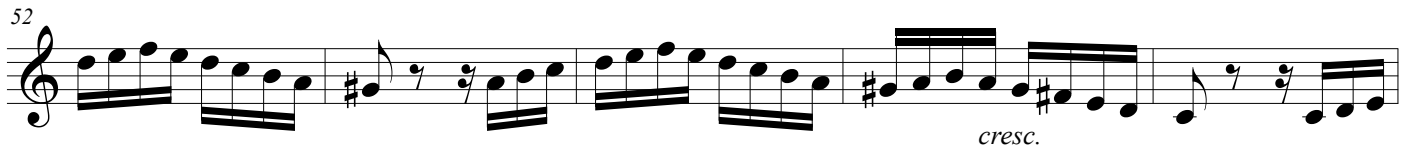
52  *cresc.*

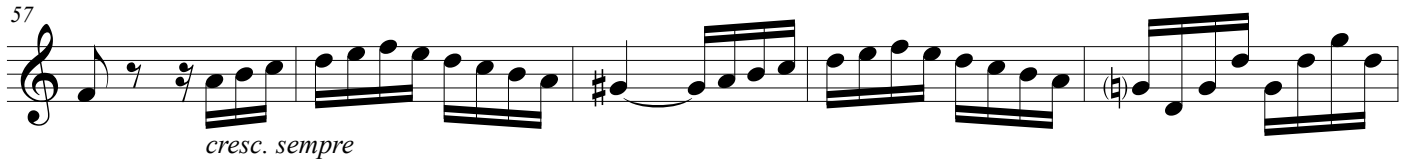
57  *cresc. sempre*

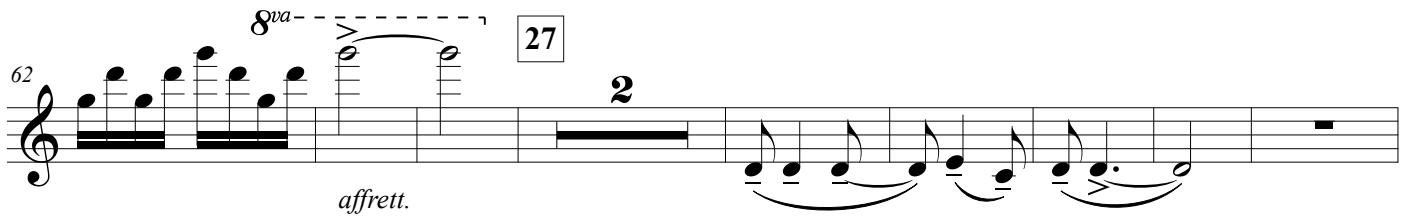
62  *8va* **27** **2** *affrett.*

72  *pizz.* *cresc.*

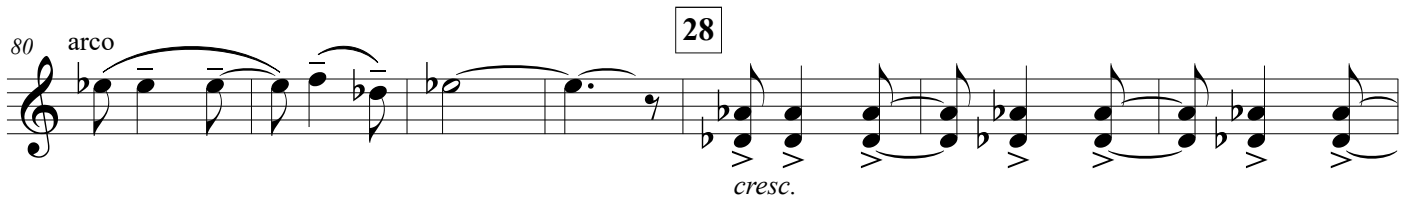
80  *arco* **28** *cresc.*

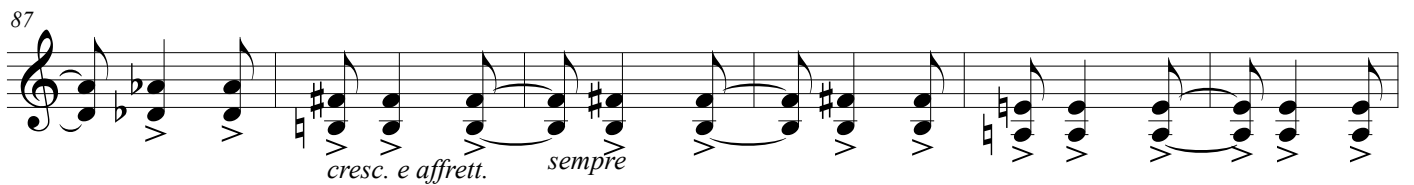
87  *cresc. e affrett.* *sempre*

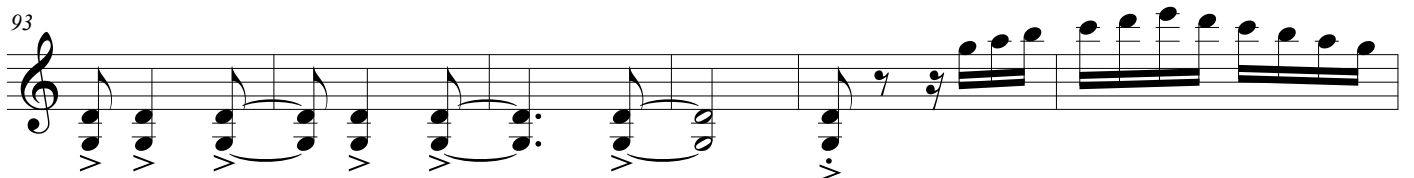
93 

99  *8va*

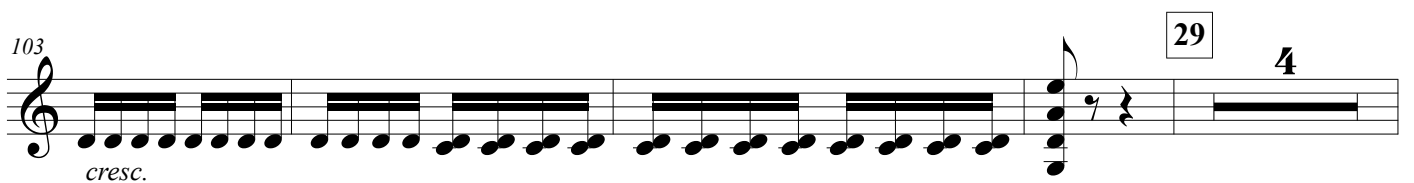
103  **29** **4** *cresc.*

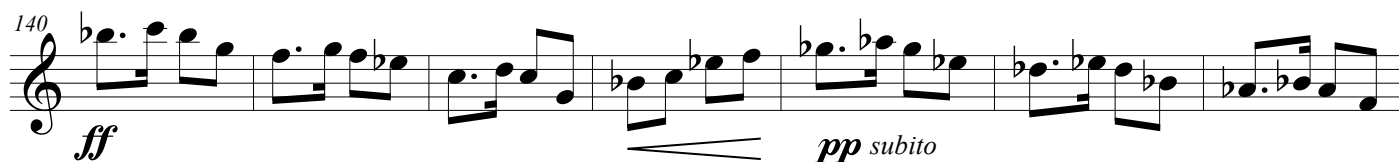
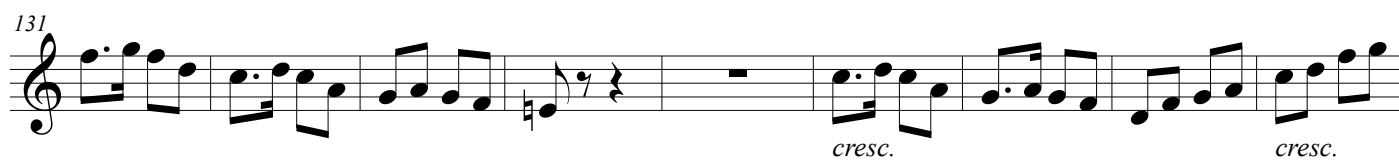
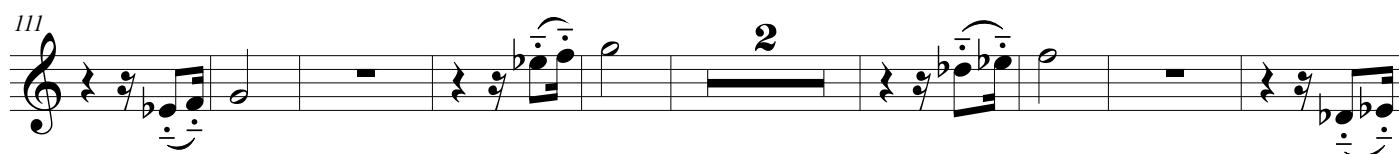

4. Final

Allegro $\text{♩} = 112$

11 *ff*

16 *fff*

24 **35** *fff* *dim.*

31 *p* 2 3 4 5 *rall.* 6 7 8 9

40 *p* 10 11 12 **Lentamente** $\text{♩} = 66$ 2

50 **36** 1° Tempo $\text{♩} = 112$ *pizz.* 2 *p*

58 *cresc.* *f* *f*

64 **37** *arco* *ff*

38 Più vivo (♩ = 138)

